



**SAT. 25TH MAY TO
SUN. 2ND JUNE 2013**

**COOKING
DEMOS**

**CIRCUS
PERFORMERS**

SWISHING

**CYCLE
POWERED
SOUND SYSTEM**

**CLIMBING
WALL**

**POP UP
ALLOTMENT**

CELEBRATING
20
YEARS 1993-2013



**Peterborough
Environment City Trust**



RINGWAY

PETERBOROUGH



CITY COUNCIL

www.pect.org.uk/events

FESTIVAL LAUNCH DAY

CATHEDRAL SQUARE SAT. 25TH MAY 2013

Come along to the Green Festival and help us kick things off in style! Take part in circus workshops, look around the crafts stalls, join our junk band, have a go on our climbing wall and more. It's all completely free!

BIG BEAT
JUNK BAND

CRAFTS
FAIR

POP-UP
ALLOTMENT

COOKING
DEMOS

ELECTRIC
CAR TEST
DRIVE AT
QUEENSGATE

CYCLE
POWERED
SOUND
SYSTEM

CIRCUS
PERFORMERS

CLIMBING
WALL



GET MOVING

TIME: 11am

PRICE: Free

WHERE: Ferry Meadows Country Park, Hamlane, PE2 5UU.
Meeting outside visitor centre.

TRAVEL: Ferry Meadows is a short cycle ride from Peterborough city centre (via cycle route no. 63).

Showcasing all things walking and cycling...

...The day will include vintage cycles, three-legged men, unicycles, cycle training and agility, police security marking, stilt walkers and more!

There are guided walks and cycle rides by local cycling and walking clubs, nordic walking, tricycles and quadcycle displays and pedal powered bubble and smoothie bikes.

Also, everyone can bring along their scooters, roller skates and BMX bikes and have a go on our temporary skate ramp!



SUNDAY
26TH
MAY



Ramblers walks from visitors centre

12.30pm

We walk quiet, grassy paths by the River Nene, and through the Sculpture Park to the city centre.

Take bus back to views over Ferry Meadows about 4:30 pm. Bus fare: £2.00.

1.30 pm

Walk through Thorpe Wood Nature Reserve, visit historic Longthorpe and to south Bretton. Short bus ride back to Ferry Meadows, arriving about 4.30 pm. Bus fare: £1.60

2.30 pm

Our historic walk takes little-known routes to the city centre through Thorpe Wood Nature Reserve, Longthorpe Tower, Holywell Ponds and the meadows of Thorpe Hall. Return by bus for a about 5:20 pm. Bus fare: £2.10.

ORGANISATIONS



MILLING AND BREADMAKING DAY

Get stuck in over the May Bank Holiday weekend by baking your own bread.

The oven in our 18th Century Grade II* listed Millhouse will be stoked up and ready to go. Follow the Little Red Hen through the Mill to discover how flour is made before having a go at making your own delicious bread roll. All of the rolls will be baked in our oven and you will be able to eat them when they're lovely and warm. Other activities on the Farm over the weekend include pony grooming, pond dipping, lamb and duck racing.



TIME: 9:30am-5pm

PRICE: Standard admission fee

WHERE: Sacrewell Farm, Thornhaugh, Peterborough, PE8 6HJ

TRAVEL: Green Wheel cycle routes

MONDAY
27TH
MAY

ORGANISATION



Do you have nearly new clothes and accessories that never leave the wardrobe?

Would you like swap them for stuff you'll wear? We've got the guilt-free, chic solution to a new wardrobe which won't break the bank. Come along to this informal, relaxed Swish, enjoy a glass of wine and delicious locally sourced nibbles and recycle in the most glam way possible.

How it works:

- Bring up to six unwanted, high quality items.
- Add your items to the rails and start browsing what other people have brought.
- Select items which you would like to try on and if you like it, keep it!

What can you bring?

- Items have to be good quality.
- Bring clothes, shoes, bags and accessories.
- Books (in good condition) can also be swapped.

Booking essential, please contact **ben.middleton@pect.org.uk** or call 01733 866445

TIME: 6:30pm
PRICE: £5
WHERE: Eco Innovation Centre, City Road, Peterborough, PE1 1SA
TRAVEL: Bus routes into town centre



SWISH

ORGANISATION



Peterborough Environment City Trust



A more leisurely way to travel

www.travelchoice.org.uk



Department for
Transport



Peterborough Artists' Open Studios

in homes and studios throughout the city of Peterborough



8 & 9 June, 15 & 16 June, 22 & 23 June

inspirational art

70
artists
exhibiting in
27
different
locations

Vivacity
Peterborough
Arts

peterborough
artists'
open studios
www.paos.org.uk



Peterborough
Regional College

*'Raise aspiration, realise potential
and inspire success'*

**We have a wide range of full, part-time or evening
courses available in the following subject areas:**

Access to Higher Education • Art & Design •
Business & Accounting • Peter Jones Enterprise
Academy • Childcare, Health & Social Care •
Computing & IT • Construction, Engineering &
Motor Vehicle • Hair & Beauty • Hospitality & Catering •
Media, Journalism & Photography • Performing Arts &
Music • Public Services • Sciences • Sport • Travel & Tourism



**NEW
24 YRS +
LOANS
AVAILABLE
SOON!**

The *new* part-time course guide will be available at our next
Open Day & 'Have a Go' event on Monday 10 June between 6pm and 8pm
at our Park Crescent Campus.

For more information call **0845 872 8722**

www.peterborough.ac.uk

KINGSDYKE OPEN DAY

Come and join in the fun...

...in an exciting day of exploring nature at Kings Dyke Nature Reserve! Activities on offer are pond dipping, bird watching, nature trails, fossil bunting, barn owl pellet dissection, snake handling and quizzes. A brilliant day out for all the family to come and get involved and discover the wildlife on your doorstep. A marquee and archaeological display room will also be open on site for visitors in the case of inclement weather. Special events will also be confirmed.

TIME: 12pm-8pm

PRICE: Free

WHERE: Meeting at Hanson Brick Sales Office, Peterborough Road, Whittlesey, PE7 1PD

TRAVEL: Bus 31 or 33 to Peterborough Road

TUESDAY
28TH
MAY

ORGANISATION



TIME: 7pm-9pm

PRICE: £3 adults, £1 children, half price for RSPB members. Booking is essential, contact 01733 205140.

WHERE: Nene Washes Nature Reserve, Eldermell Lane, off the A605 east of Coates.

TRAVEL: Bus or train to Whittlesey, then a 1.5 or 2 mile walk north to meeting point.

ORGANISATION



We meet while there is enough light...

...to walk the drove and see some of our rarer birds which include black-tailed godwit and garganey. There is a good chance of hearing corncrakes, a bird that is being re-introduced at this nature reserve.

BIRD WATCHING EVENING

RIVER CLEAN UP AND POND DIPPING

A short conservation walk...

...along the River Nene with some litter picking followed by a picnic and pond dipping for the kids. People of all ages welcome.

TIME: 11am

PRICE: Free

WHERE: Meet at Railworld carpark off Oundle Road.

TRAVEL: Railworld is on National Cycle Network No. 53. Bus no.1 stops nearby.



ORGANISATION



WEDNESDAY
29TH
MAY

TIME: 7.30pm

PRICE: Free for Langdyke Trust members, £2 for non-members.

WHERE: Meeting at car park on north side of Marholm Road between Marholm and Ufford adjacent to the Stamford Stone Yard.

ORGANISATION



Swaddywell Pit is the only place...

...in the Peterborough area with open access to limestone rock faces. The former quarry comes to a abrupt end along its northern rim because of the Tinwell to Marholm fault line. Your guide this evening is a professional geologist. There is a self guided geology trail if you come at another time.



GUIDED GEOLOGY WALK



A cheaper way to travel

www.travelchoice.org.uk



Department for
Transport



Improve on nature

A1 Artificial Grass proud suppliers of artificial grass for the Peterborough Green Festival

Regions largest and only dedicated supplier/installer of artificial grass.

Most competitively priced in the UK

Free measure and quotations

Wide range to suit all gardens/schools etc

Ideal for patios, decking, classrooms, gardens, etc

Low maintenance - guaranteed up to 10 years.

Great for kids and pets alike

NO more muddy feet or paws.

Looks great ALL seasons

No more mowing - No more watering/feeding

High UV resistance

Full installation Service

Ideal for people who suffer allergies

Great for the retired and those looking for an easy life.

FREE Professional Advice

www.a1artificialgrass.co.uk Tel: 01733 562 819

BUG WALK

Join Buglife for an exciting expert-led bug walk in Ferry Meadows.

Come and meet the bugs that live in Ferry Meadows park and learn about their life cycles and habitat from a bug expert. Everyone is welcome and guests will receive a free magnifying lens to help identify the bugs you find.

TIME: 11am - 12:30pm

PRICE: Free for Buglife members. For non-members, £2 for children, £4 for adults

WHERE: Ferry Meadows Country Park, Hamlane, PE2 5UU. Meeting outside visitor centre.

TRAVEL: Ferry Meadows is a short cycle ride from Peterborough city centre (via cycle route no. 63).



ORGANISATION



THURSDAY
30TH
MAY

TIME: 6:15pm

PRICE: £20 per person

WHERE: Parcs Restaurant, Park Crescent, Peterborough

TRAVEL: Bus no.5 from the city centre.



LET'S EAT - LOCAL FOOD EVENING

Combining exquisite cuisine with a relaxed and informal atmosphere...

...Parcs Restaurant, is a gem you don't want to miss. Come along to our special three course local food evening hosted by Peterborough Regional Colleges hospitality and catering students. The food offers fantastic value for money so why not take advantage of our students' superb cooking skills!

The menu for the night can be downloaded from the Green Festival Website. Booking is essential, please contact Francesca.DeFalco@peterborough.ac.uk or 01733 762189 to book your place.

ORGANISATION



NASSABURGH TRAIL

Guided cycle ride...
...around 13.5 miles of Peterborough's most scenic countryside and picturesque villages, including: Castor, Ailsworth and Marholm.

Route is suitable for children and will include 0a stop at Willowbrook Farm.

Meeting outside Sainsburys at the entrance to the Bretton Centre, PE3 8DS. Route will take approximately 2 hours.

ORGANISATION



TIME: 10:30am

PRICE: Free

WHERE: Bretton Centre, PE3 8DS.



FRIDAY
31ST
MAY



TIME: 7pm

PRICE: Free

WHERE: John Clare Theatre, Central Library, Broadway, Peterborough, PE1 1RX.

FILM CHASING ICE

Chasing Ice is the story...

...of one man's mission to change the tide of history by gathering undeniable evidence of our changing planet. With a band of young adventurers in tow, Balog deploys revolutionary time-lapse cameras across the brutal Arctic to capture a multi-year record of the world's changing glaciers.

Battling untested technology in subzero conditions, he comes face to face with his own mortality. His hauntingly beautiful videos compress years into seconds and capture ancient mountains of ice in motion as they disappear at a breathtaking rate. Chasing Ice depicts a photographer trying to deliver evidence and hope to our carbon-powered planet.

Winner of over 30 awards including SUNDANCE FILM FESTIVAL – Excellence in Cinematography Award.

Booking essential, please contact ben.middleton@pect.org.uk or 01733 866445 to book your place

ORGANISATION

The **co-operative**
membership





A healthier way to travel

www.travelchoice.org.uk



Department for
Transport



Open all year round
Just off the A1/A47
at Wansford

- 18th Century Grade II* Listed working Watermill;
 - Rare breed animals; Shire Horses;
 - Cream teas in the Mill Garden; Campsite;
 - Bumpy Tractor Rides; Feed our friendly animals;
 - Hot and cold meals, snack and cakes served all day;
 - Three Little Ducks Gift Shop;
 - Free parking
- **No admission charge for the café and gift shop

Learn about our plans to become a hydro-electric
centre for milling excellence
Sacrewell Farm and Country Centre is part of the William Scott Abbott Trust
Registered charity no: 233603
www.sacrewell.org.uk



Explore, Discover, Play
or just Relax
at **Ferry Meadows** in Nene Park



01733 234193 | visitor.services@neneparktrust.org.uk |
www.neneparktrust.org.uk



**LEARN NEW SKILLS
OR SHARE YOUR OWN**

Look online for upcoming classes
greeniversity.org.uk/peterborough



Greeniversity is a project run by Peterborough Environment City Trust
with support from NESTA



JOHN CLARE ACTIVITIES

Guided walks around the John Clare Countryside by the John Clare Society...

...plus activities throughout the day at the John Clare Cottage. Follow the guided cycle ride to the event through the beautiful John Clare Countryside with Travelchoice! Leaving from Werrington Library at 10am.



TIME: 10am-4pm
PRICE: Standard admission fees
WHERE: Clare Cottage, 12 Woodgate, Helpston, Peterborough, PE6 7ED.

ORGANISATION



SATURDAY
1ST
JUNE

TIME: 8:45pm
PRICE: Free however please book your place by emailing wildlife@peterborough.gov.uk or calling 01733 453543.

WHERE: Ferry Meadows Country Park, Hamlane, PE2 5UU. Meeting outside visitor centre.

TRAVEL: Ferry Meadows is a short cycle ride from Peterborough city centre (via cycle route no. 63).

ORGANISATION



Join Cambridgeshire Bat Group and Peterborough City Council's Wildlife Officer for a bat walk around Ferry Meadows Country Park.

We hope to see a range of bat species including Daubenton's Bats skimming over the lakes and meeting some injured bats which are currently being cared for by the bat group.

BAT WALK

PITCH IN PICNIC

Join in our Big Lunch picnic and take part in the annual soup competition!

We also have workshops on everything from bushcraft, car and bike maintenance, DIY beauty products and growing your own veg plus even more! Bring along food to share with everyone or a pot of your best soup for the competition. Check out www.thegreenbackyard.com for more info.



TIME: 10am-4pm
PRICE: Free
WHERE: The Green Backyard, near Apex House, Oundle Road, PE2 8AT.
TRAVEL: Bus route no.1 from town centre

ORGANISATION



SUNDAY
2ND
JUNE

Walk Ketton Quarry!

Join us at Queensgate Bus Station, Bay 9 at 10:10 for our bus to Stamford. We walk through Stamford into Ketton's hilly countryside, and the high bridge over a vast quarry. Through Ketton village and across the river Welland to Collyweston for our return bus, arriving Queensgate at 17:11. We walk 10 miles. Bring clothes to suit the weather, good walking footwear and a picnic. Bus fare: £3.30.

For more information contact Chris on 01733 361914

ORGANISATION



WALK KETTON QUARRY AND 'CHASMS'

TIME: 10am-5pm
PRICE: Free
WHERE: Ketton Quarry, Rutland

OVERGROUND

PETERBOROUGH'S
LIVE ARTS JAM

17TH AUGUST
FREE ENTRY

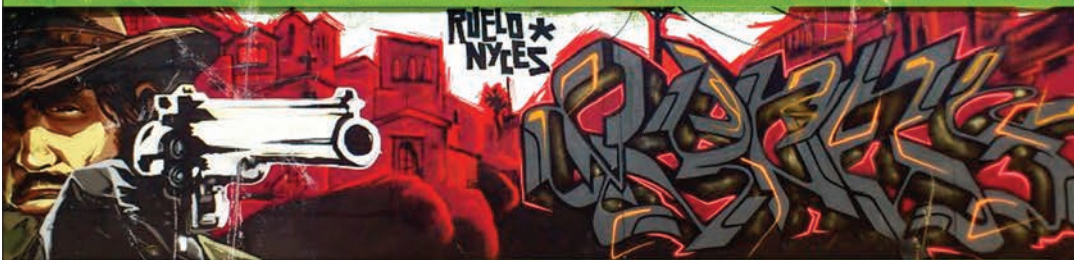

@ THE GREEN BACKYARD - 11AM TO 8PM

LIVE STREET ART, GRAFFITI,
ILLUSTRATION, MUSIC, FOOD,
DRINK, GOOD TIMES

WITH OVER 60 ARTISTS PAINTING AND PERFORMING IN A
WIDE RANGE OF STYLES, LIVE, PLUS AFFORDABLE ART SALE
RAISING MONEY FOR THE GREEN BACKYARD

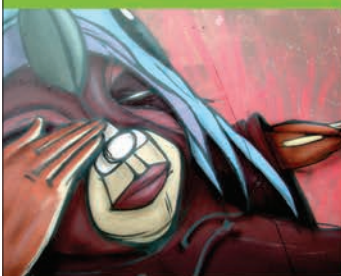

**Block
Collective**
ART IN PETERBOROUGH

FOR ARTIST LINE-UP

MORE INFO & TO GET INVOLVED, VISIT OUR WEBSITE:

WWW.OVERGROUNDARTS.ORG



The Green Backyard
YOUR Urban Green Space



www.ringway.co.uk

Ringway is pleased to
sponsor the annual
Peterborough Green Festival



THANK YOU TO OUR SPONSORS



Events Continue...
Check out the Green Festival partners'
websites for events throughout the year, including:

**Monday 3 June at 7.30pm,
Peterborough Cathedral.**

**Presentation and debate: A Christian Perspective
on the Environment**

Open debate on a Christian perspective on environmentalism.
Led by Selwyn Gummer, Lord Deben (Chairman - Committee on Climate
Change; former Government minister) with the
Eco Faith Network. Everyone welcome.

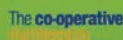

CELEBRATING
20
YEARS 1993-2013



**Peterborough
Environment City Trust**

PETERBOROUGH
CITY COUNCIL

www.pect.org.uk/events